

ELEVATION Project No. 15/156/30

Material to be used  
 1. Cement  
 2. Sand  
 3. Bricks

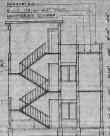

SECTION ON X-Y

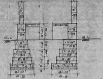

FOUNDATION DETAIL

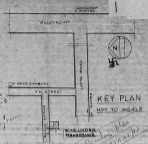

KEY PLAN  
 NOT TO SCALE

APPROVED  
 15/156/30

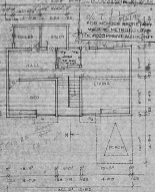

GROUND FLOOR PLAN

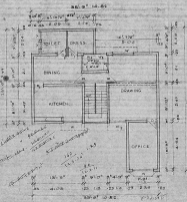

FIRST FLOOR PLAN



SITE PLAN  
 SCALE: 1/4" = 1'-0"

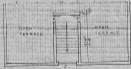

TERRACE PLAN

PLAN SHOWING THE PROPOSED  
 CONSTRUCTION AT DOOR No.4  
BALAJI NAGAR I STREET  
ROYAPETTAH MADRAS 14  
 Division No.103, scale: 1:500 [1:100]

AREA CALCULATED:

Plot Area 1380.00 Sq. Ft. 127.74 Sq. M.

GROUND FLOOR AREA 1380.00 Sq. Ft. 127.74 Sq. M.

FIRST FLOOR AREA 1381.00 Sq. Ft. 127.81 Sq. M.

PLOT COVERAGE 100.00% F.T. 100%

PROPERTY DETAIL	REMARKS	REFERENCE
Structure	As Shown	PROVIDED
Drainage	As Shown	ROADSIDE
Boundary	As Shown	BOUNDARY

M. RAJESWARAN, D.C.E.  
 CONSULTING ENGINEER & ARCHITECT,  
 15/156/30  
 15, LAKSHMI NAGAR,  
 WEST CHENNAI - 600 080